

NOT SCALE FROM THIS DRAWING FOR CONSTRUCTION PURPOSES

THIS COPY HAS BEEN MADE BY OR WITH THE AUTHORITY OF ORIGINAL DISTRICT COUNCIL PURSUANT TO SECTION 41 OF THE COPYRIGHT DESIGNS AND PATENTS ACT 1988, UNLESS THAT ACT PROVIDES A RELEVANT EXCEPTION TO COPYRIGHT. THE COPY MUST NOT BE COPIED WITHOUT THE PRIOR PERMISSION OF THE COPYRIGHT OWNER.

REVISIONS		
No	Description	By

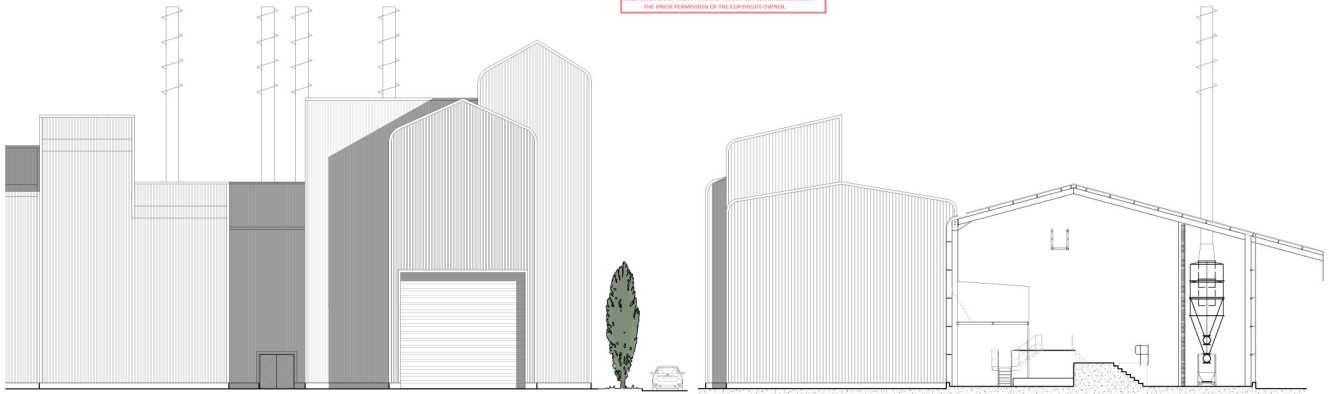

General Arrangement Existing South Elevation_1 : 100

General Arrangement Existing West Elevation & Section A-A_1 : 100

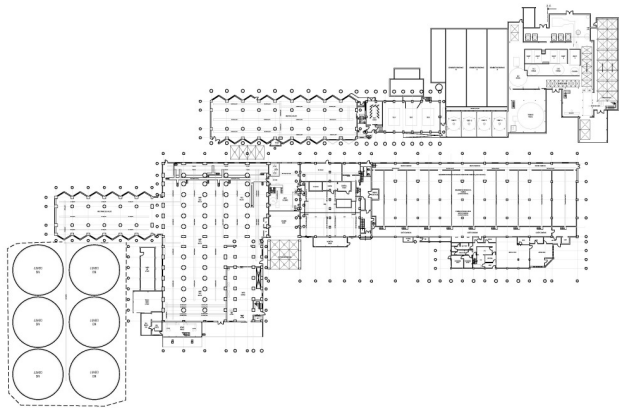

General Arrangement Existing Key Plan_1 : 500



General Arrangement Existing Ground level_1 : 200

DATE VALID
02/04/15

Gelder and Kitchen LLP
CONSULTING ENGINEERS
Water House, 181 High Street, Kingston upon Hull, YO1 1R
T: +44 (0)1482 20000 www.gelderandkitchen.co.uk

Client
BOORTMALT

Job Title
Boortmalt Group
Keapton Millings, Keapton
Malton, North Yorkshire, YO17 6RN
Roaster Project

Task No. 13/209 Date 16/03/2015
As Issued 16/03/2015 1000
Drawing
Existing details
Plans, Section and Elevation

PLANNING
13/209 AA 100 002